

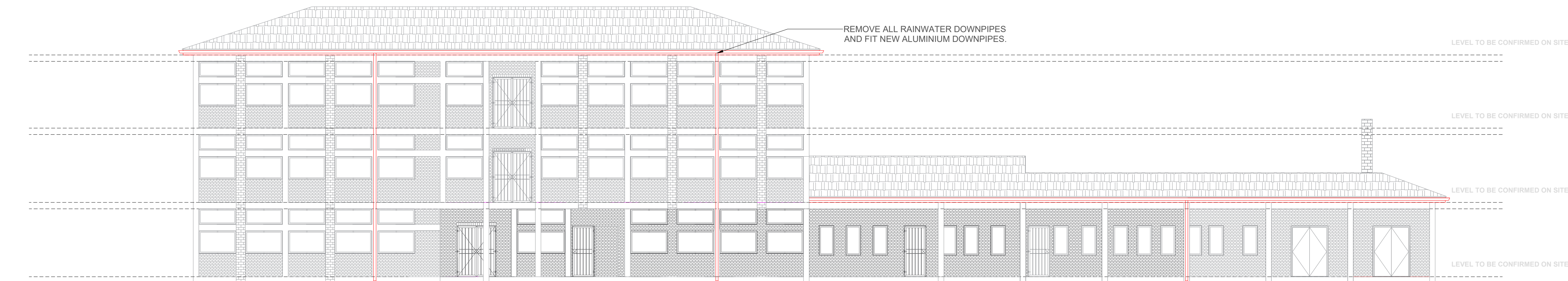

SECTIONAL ELEVATION ON B-B
SCALE 1:100

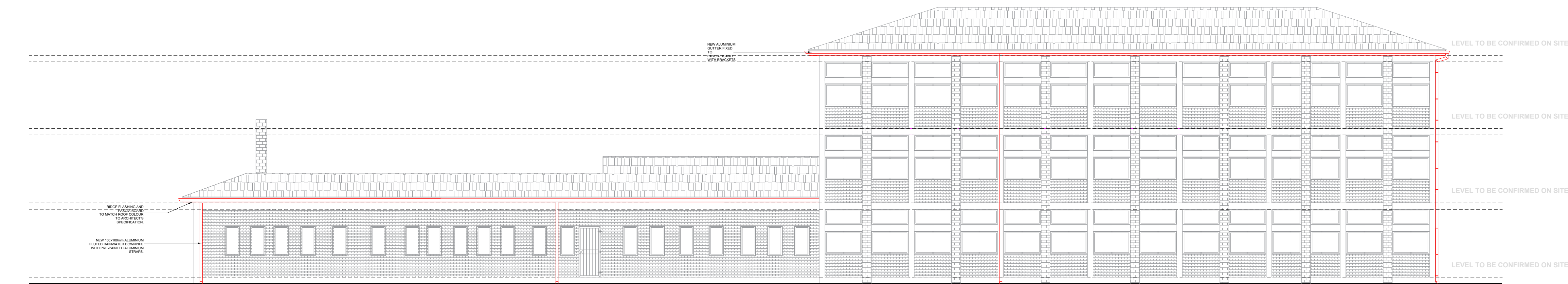

SOUTH-EAST ELEVATION
SCALE 1:100



NORTH-WEST ELEVATION
SCALE 1:100

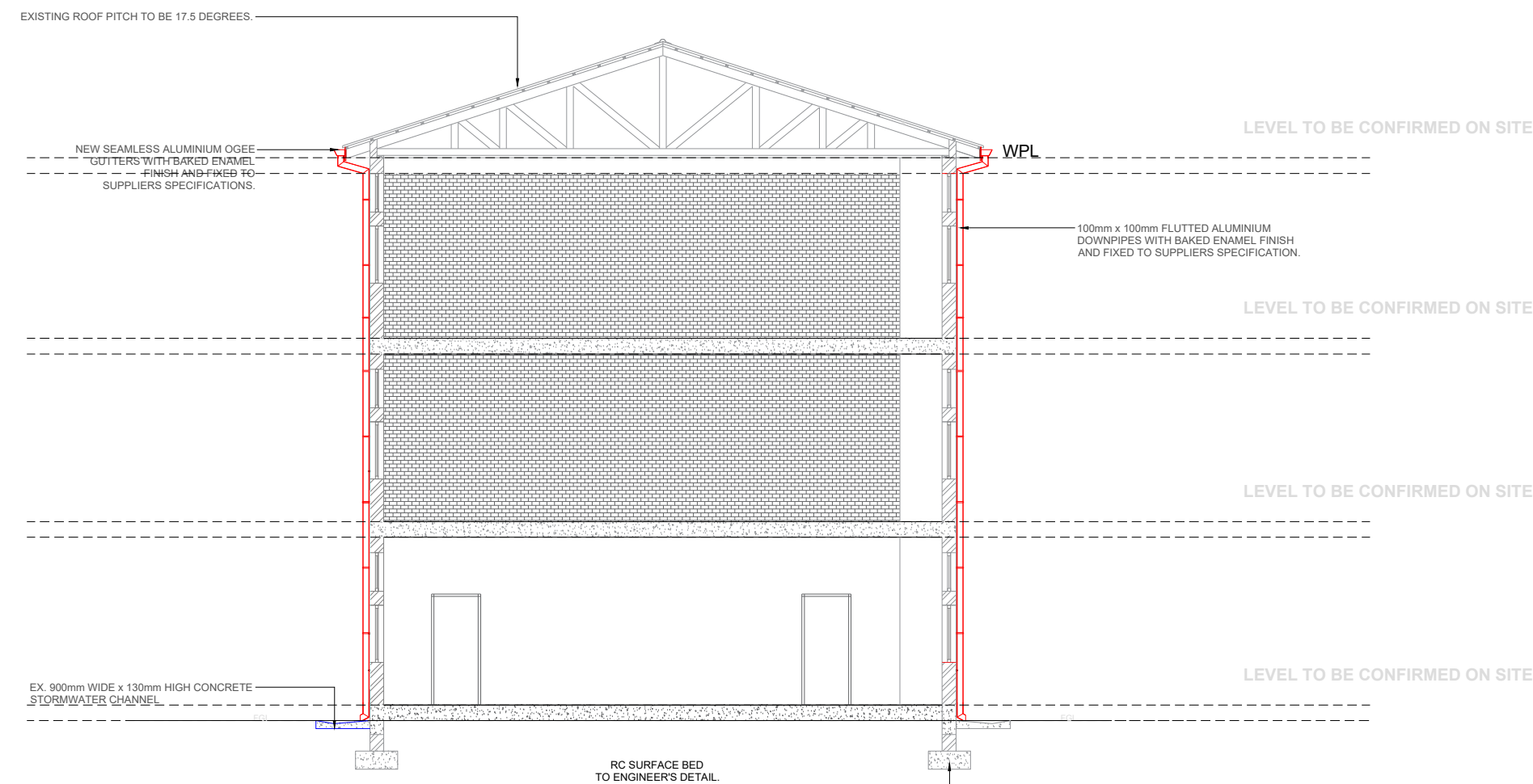

SECTIONAL ELEVATION ON A-A
SCALE 1:100

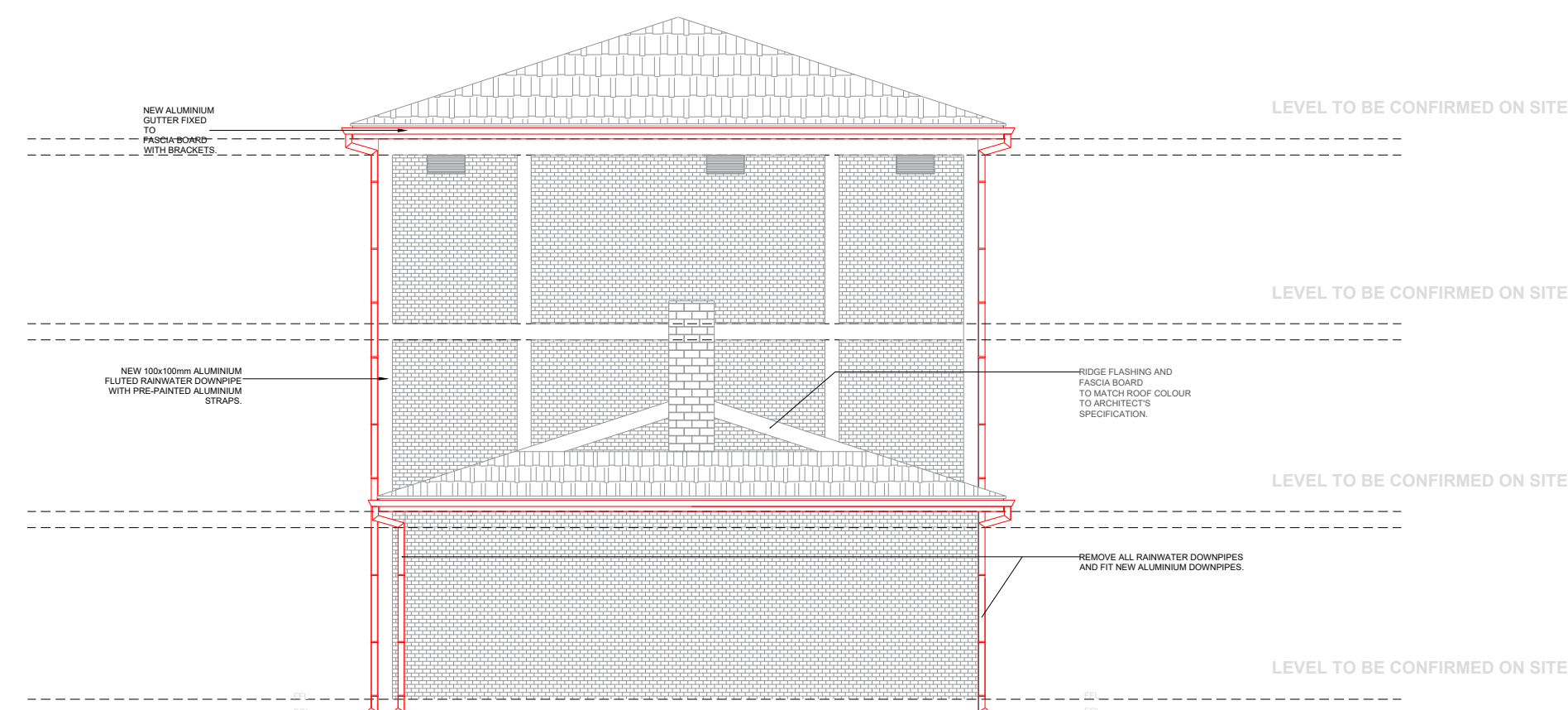

NORTH-EAST ELEVATION
SCALE 1:100

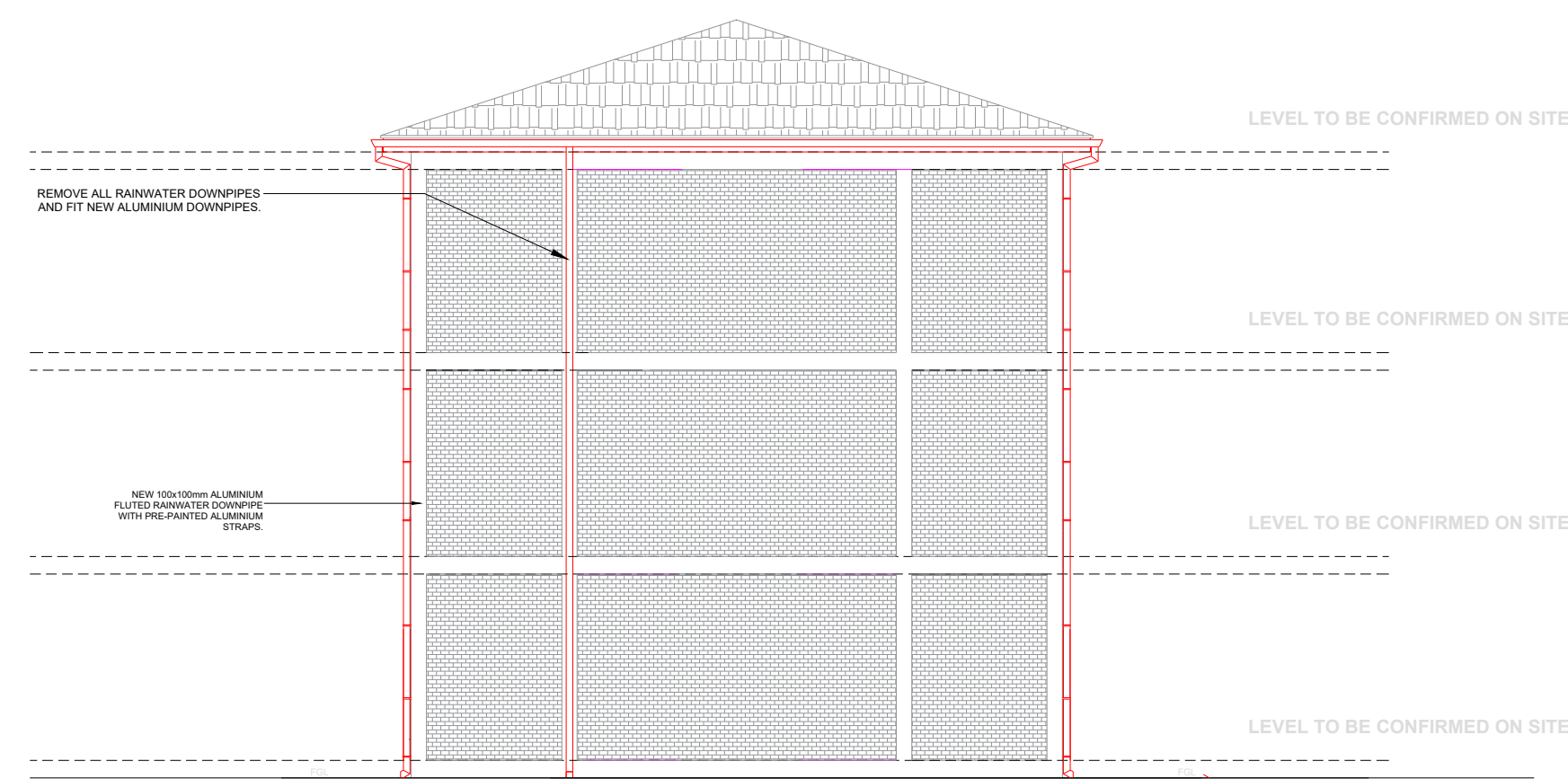

SOUTH WEST ELEVATION
SCALE 1:100

FINISHES / SPECIFICATION SCHEDULES - GENERAL SPECIFICATION NOTES TO BE READ WITH STANDARD TRADE PREAMBLES WB 20 TRADE NAMES AS SPECIFIED OR EQUAL APPROVED

FOUNDATIONS :

FOUNDATIONS AS PER STRUCTURAL ENGINEER'S DETAILS

FLOORS :

100mm THICK POWER FLOATED CONCRETE SLAB (25mpa) REINFORCED WITH MESH, REF. 193, SET 25mm ABOVE 250 MICRON GUNPLAS USE GREEN DPC ON 50mm TREATED AND RAMMED RIVER SAND ON CLEAN EARTH FILL IN LAYERS NOT EXCEEDING 150mm, TO BE WELL WATERED AND COMPACTED TO 95% MOD ASHTO. SOIL TO BE POISONED IN ACCORDANCE WITH SABS 1165, CERTIFICATE MUST BE PROVIDED.

VERANDA WALKWAY :

100mm THICK CONCRETE SLAB (20 MPa) REINFORCED WITH MESH, REF. 193, SET 25mm ABOVE 250 MICRON GUNPLAS USE GREEN DPC ON 50mm TREATED AND RAMMED RIVER SAND ON FILL COMPACTED TO 95% MOD ASHTO. SLAB LAID WITH 25mm FALL AWAY FROM WALL AND CAST IN ALTERNATE PANELS OF 2000mm, CONTROL JOINTS SEALED WITH 10mm DEEP POLYSULPHIDE STRIP AND SOFTBOARD, WOOD FLOAT TO NON-SLIP FINISH.

CONCRETE APRONS / CHANNELS : 75mm THICK 20 MPa CONCRETE APRONS LAID TO A FALL OF 1:20 TO RELIEF POINTS, CAST ALTERNATE PANELS WITH A CONTROL JOINTS EVERY 2000mm, ON FILL COMPACTED TO MOD ASHTO 95% CONTROL JOINTS TO BE SEALED WITH 10mm POLYSULPHIDE

WALLS :

REGULATIONS, COROBRIK "FIRELIGHT SATIN" FBX FACE BRICK WALLS IN STRETCHER BOND WITH RULED JOINTS AND PERPENDS INTERNALLY AND EXTERNALLY, COROBRIK NPT TO BE USED FOR PLASTERED WALLS, COROBRIK ENGINEERING BRICKS TO BE WALLS USED IN PLINTH WALLS BELOW DPC LEVEL. GALVANISED BRICKFORCE TO ALL COURSES FROM WINDOW HEAD TO UNDERSIDE OF WALLPLATE, GALVANISED CRIMP WIRE TIES TO BE LAID STAGGERED (1 PER SQUARE METER), EXTERNAL FACE OF INTERNAL SKIN OF 230mm WALLS TO BE BAG WASHED AND PAINTED WITH BITUMEN.

BEAM FILLING TO UNDERSIDE OF ROOF SHEETS, EXPANSION JOINTS AS INDICATED ON PLAN TO BE FORMED WITH A CONTINUOUS STRIP OF 12mm BITUMEN IMPREGNATED SOFTBOARD BETWEEN 230mm BRICK WALLS, TO BE SEALED INTERNALLY AND EXTERNALLY WITH 10mm DEEP POLYSULPHIDE SEALANT.

PLASTER : INTERNAL PLASTER TO BE 13 to 16mm THICK, CEMENT / SAND RATIO OF 1:5, PLASTER SEALED, 1 UNDERCOAT, 2 COATS WALL N' ALL' EMULSION PAINT, COLOUR TO BE APPROVED

AIR-BRICKS : 228 x 162mm TERRACOTTA VERMIN PROOFED AIR-BRICKS AS INDICATED ON GABLE ELEVATIONS

CEILINGS :

6.0mm THICK RHINOBOARD CLOUT NAILED TO 38 x 50mm BRANDING AT 450mm CRS, PRIME, FILL AND SAND LEVEL FOR PAINTING, 12mm WIDE H-PROFILE METAL COVER STRIPS TO JOINTS, 75 x 20mm SOFTWOOD CORNICE SPIKED TO WALL, ALL JOINTS TO BE BEVELLED, PRIME, SAND, UNDERCOAT AND TWO COATS PVA.

DOORS / SECURITY GATES :

REFER TO DOOR SCHEDULE

WINDOWS :

REFER TO WINDOW SCHEDULE

WINDOW CILLS : EXTERNAL CILLS TO BE ROLLER COURSE FBA FACE BRICK SET AT AN ANGLE OF 15 DEGREES, 375 MICRON EMBOSSED DAMP PROOF MEMBRANE BELOW ALL CILLS

INTERNAL CILLS TO BE FIBRE CEMENT COMPLETE WITH FIXING LUGS AND SELF TAPPING SCREWS.

VERANDAH WALKWAY STEELWORK :

100mm DIAMETER HOT DIPPED GALVANISED MILD STEEL POST AT CENTERS AS INDICATED ON FLOOR PLANS, FINISHING COLOUR AS PER ARCHITECT'S SPECIFICATIONS WHILST INTERMEDIATE COLOURS AS PER STRUCTURAL ENGINEER'S, FIXING OF POST AT TOP AND BOTTOM AS PER STRUCTURAL ENGINEERS.

ROOF :

ROOF PITCH TO BE 17.5 DEGREES, 0.6mm CONTINUOUS IFR PROFILE ROOF SHEETING WITH PRE PAINTED FACTORY FINISH FIXED WITH LEAK KING ROOFING SCREWS, HOLES FOR ROOFING SCREWS TO BE DRILLED NOT PUNCHED, SONDOR POLY CLOSURES AT RIDGE FLASHING AND MASTIC SEALANT TO ALL SIDE LAPS, DETERMINE DIRECTION OF WIND BEFORE LAYING SHEETS, SHEETS TO PROJECT A MINIMUM OF 50mm BEYOND PURLINS AT EAVES, SHEETS TO BE FIXED TO 76mm x 50mm PURLINS AT MAX. OF 1250mm C.R.S. ON TRUSSES AT MAX. OF 1250mm CRS TO BE STRAPPED TO 114mm x 38mm WALLPLATE WITH 30mm x 1.6mm x 600mm LONG GALVANIZED HOOP IRON STRAPS BUILT INTO COURSING, GALVANIZED RSA 420 UNDERLAY OVER TRUSSES AND UNDER PURLINS ON STRAINING WIRES, PREFABRICATED CLEATED ROOF TRUSSES OR TRUSSES MANUFACTURED ON SITE TO BE TO DEPARTMENTAL ENGINEERS APPROVAL, 14mm x 38mm RATTENS AND TIES, 114mm x 38mm INTERMEDIATE MEMBERS AS PER DETAILS, HURRICANE CLIPS BE USED EXTERNALLY TO SECURE PURLINS TO TRUSSES AT EAVES OVERHANGS, DOUBLE WOUND 2.5mm DIAMETER GALVANIZED WIRE TO SECURE PURLINS INTERNALLY, ALL EXPOSED ROOF TIMBER TO BE PAINTED WITH 2 COATS OF ABE PROVONITE, BEFORE FIXING OF ROOF SHEETS, FASCIAS AND BARGEBOARDS

ROOF INSULATION : SUITABLE FLEXIBLE INSULATION ACHIEVING A MINIMUM 'R' VALUE OF 2.5m² KW TO BE FITTED BETWEEN PURLINS

BARGE AND FASCIA BOARDS :

FIBRE CEMENT SOCKETLESS BARGE BOARDS 200mm x 85mm WITH H-PROFILE ALUMINIUM BARGE BOARD JOINTERS, DRILL FOR AND FIX WITH HOT DIPPED GALVANISED SCREWS AND WASHERS, 75 x 50mm TRIMMER BATTEN FIXED TO UNDERSIDE OF PURLIN ENDS FOR BARGE BOARD FIXING, EVERITE NUTEC MEDIUM DENSITY FIBRE CEMENT FASCIA, 10mm x 225mm WITH H-PROFILE ALUMINIUM FASCIA BOARD JOINTERS, DRILL FOR AND FIX WITH HOT DIPPED GALVANISED SCREWS AND WASHERS.

GUTTERS & DOWNPIPES :

SEAMLESS ALUMINIUM OGEE GUTTERS WITH BAKED ENAMEL FINISH AND FIXED TO SUPPLIERS SPECIFICATIONS, WITH 100mm x 100mm FLUTED ALUMINIUM DOWNPIPES WITH BAKED ENAMEL FINISH AND FIXED TO SUPPLIERS SPECIFICATION.

CHALKBOARD : 4850mm WIDE x 1140mm HIGH GREEN CHALKBOARD TO BE SUPPLIED COMPLETE WITH CHALK RAIL AS ONE UNIT, CHALKBOARD TO BE FIXED AS PER MANUFACTURERS INSTRUCTIONS, CLEARANCE HEIGHT FROM BOTTOM OF CHALKBOARD TO FLOOR LEVEL TO BE 935mm.

WHITE BOARD : 4850mm WIDE x 1140mm HIGH WHITEBOARD SUPPLIED COMPLETE WITH RAIL AS ONE UNIT AND TO BE FIXED AS PER MANUFACTURERS INSTRUCTIONS, CLEARANCE HEIGHT FROM BOTTOM OF WHITE BOARD TO FLOOR LEVEL TO BE 935mm.

PIN BOARD :

1000mm WIDE x 1200mm HIGH ANODISED ALUMINIUM FRAMED PINNING BOARD WITH INFILL BOARD FELT AS PER ARCHITECT'S SPECIFICATIONS AND TO MANUFACTURERS FIXING INSTRUCTIONS, CLEARANCE HEIGHT FROM BOTTOM OF PIN BOARD TO FLOOR LEVEL TO BE 935mm.

JOINERY : KINDLY MAKE REFERENCE TO THE ARCHITECT'S DETAILED DRAWINGS.

SIGNAGE : KINDLY MAKE REFERENCE TO THE ARCHITECT'S SCHEDULE DRAWINGS.

PLUMBING AND DRAINAGE : ALL PLUMBING AND DRAINAGE WORK IS TO BE DONE BY A QUALIFIED PLUMBER AND IS TO COMPLY WITH THE NATIONAL AND BUILDING REGULATIONS.

ELECTRICAL : ALL ELECTRICAL WORK IS TO BE DONE BY A QUALIFIED ELECTRICIAN AND IS TO COMPLY WITH THE NATIONAL AND BUILDING REGULATIONS.

FIRE : THE FIRE ASPECT OF THE PROJECT IS TO COMPLY WITH THE NATIONAL AND BUILDING REGULATIONS.

HANDRAILS / BALUSTRADES :

RAMPS - 50mm dia. HOT DIPPED GALVANISED HANDRAIL FIXED TO 1000mm HIGH FACEBRICK WALL.

EXTERNAL STAIRCASE - 50mm dia. HOT DIPPED GALVANISED HANDRAIL FIXED TO 1000mm HIGH FACEBRICK WALL.

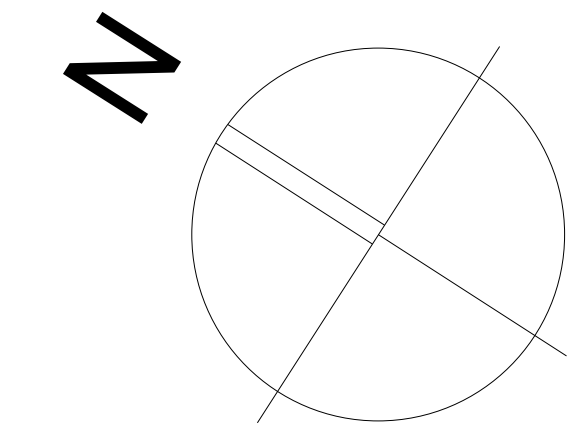

NOTES FOR GUTTERING	
	ASBESTOS GUTTER TO BE REMOVED AND REPLACED WITH ALUMINIUM GUTTER
NOTES ON DOWNPIPE	
	ASBESTOS DOWNPIPES TO BE REMOVED AND REPLACED WITH 100x100mm ALUMINIUM FLUTED DOWN PIPES

All work to be done in accordance with SANS 10400
Figured dimensions to be taken to preference to stated dimensions
Reported any discrepancies direct to the Architect before commencing work
This drawing is copyright and remains with the architect

REVISIONS

REV.	DATE	BY	CHECKED BY
0	29.11.2022	K.M.	S.M.

FOR TENDER SUBMISSION

SIZAarchitects

71 TERENMOUTH ROAD UMBELO DURBAN 4001 | P.OBOX 81028 UMBELO 4002
P. +27(31) 256 2889 F. +27(31) 256 2892 | info@sizaarchitects.co.za
WWW.SIZAARCHITECTS.CO.ZA | info@sizaarchitects.co.za

ARCHITECTS SIGNATURE: _____ SACAP No: _____

PROPOSED DEVELOPMENT USE:
**KZN DOE INFRASTRUCTURE
DEVELOPMENT AND
MAINTENANCE PROGRAMME
FOR RIDGE PARK COLLEGE**

STREET ADDRESS:
399 PETER MOKABA RIDGE

CONASTRAL DESCRIPTION (REF No.): _____

OWNER / CLIENT SIGNATURE: _____ PHONE: _____

DRAWING TITLE:
**ELEVATIONS & SECTIONS
FOR BLOCK B**

DESIGNED BY: _____ DRAWING UNITS: _____ CHECKED BY: _____ APPROVED BY: _____

PAGE SIZE: A3 MILLIMETERS SCALE: 1:100 DATE: 29.11.2022

PROJECT NO: P1906_10 DRAWING NO: 1906_10_ARC_TO_300_01 REV: 0

DRAWING TYPE: FOR TENDER